

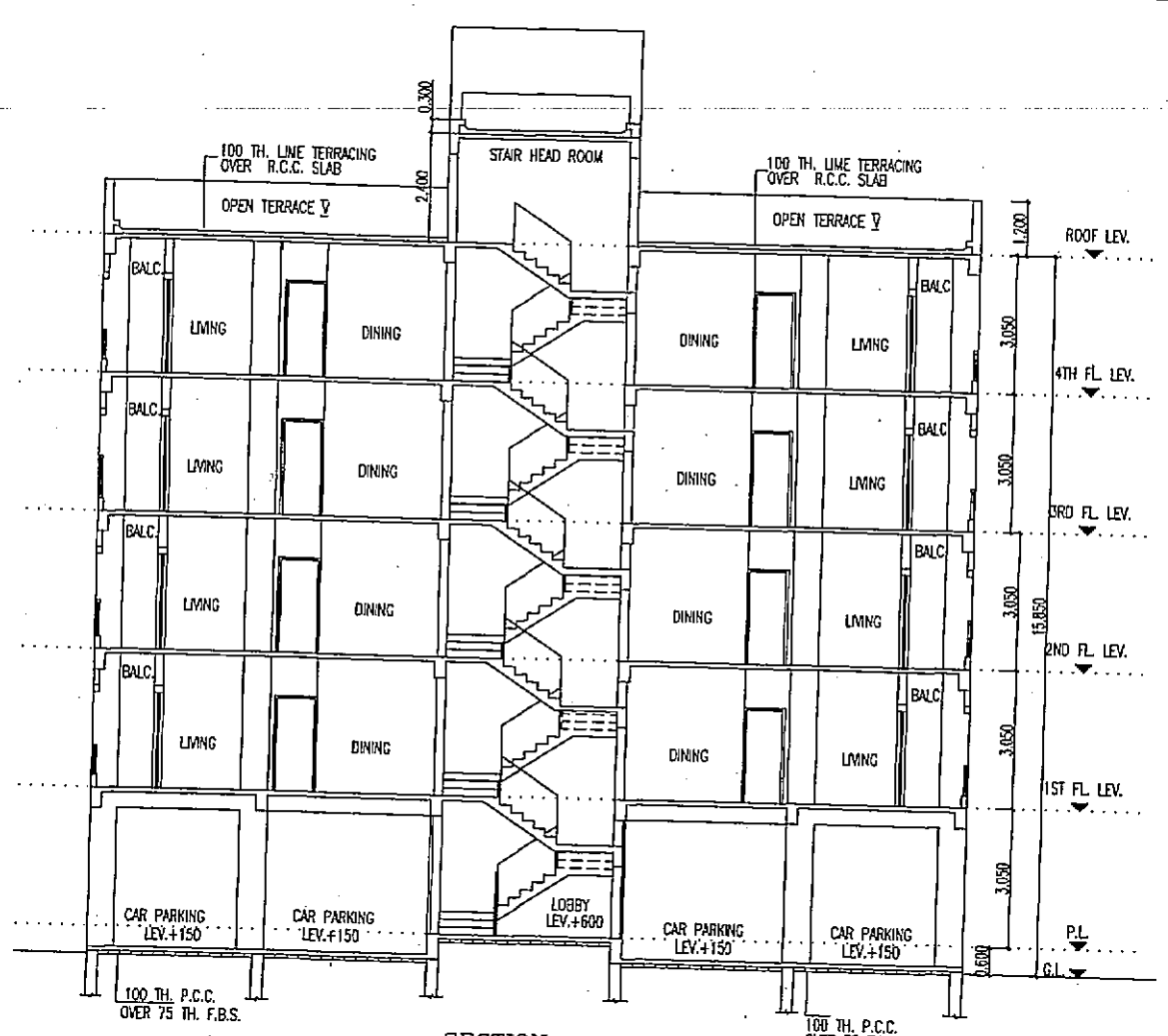

FRONT ELEVATION

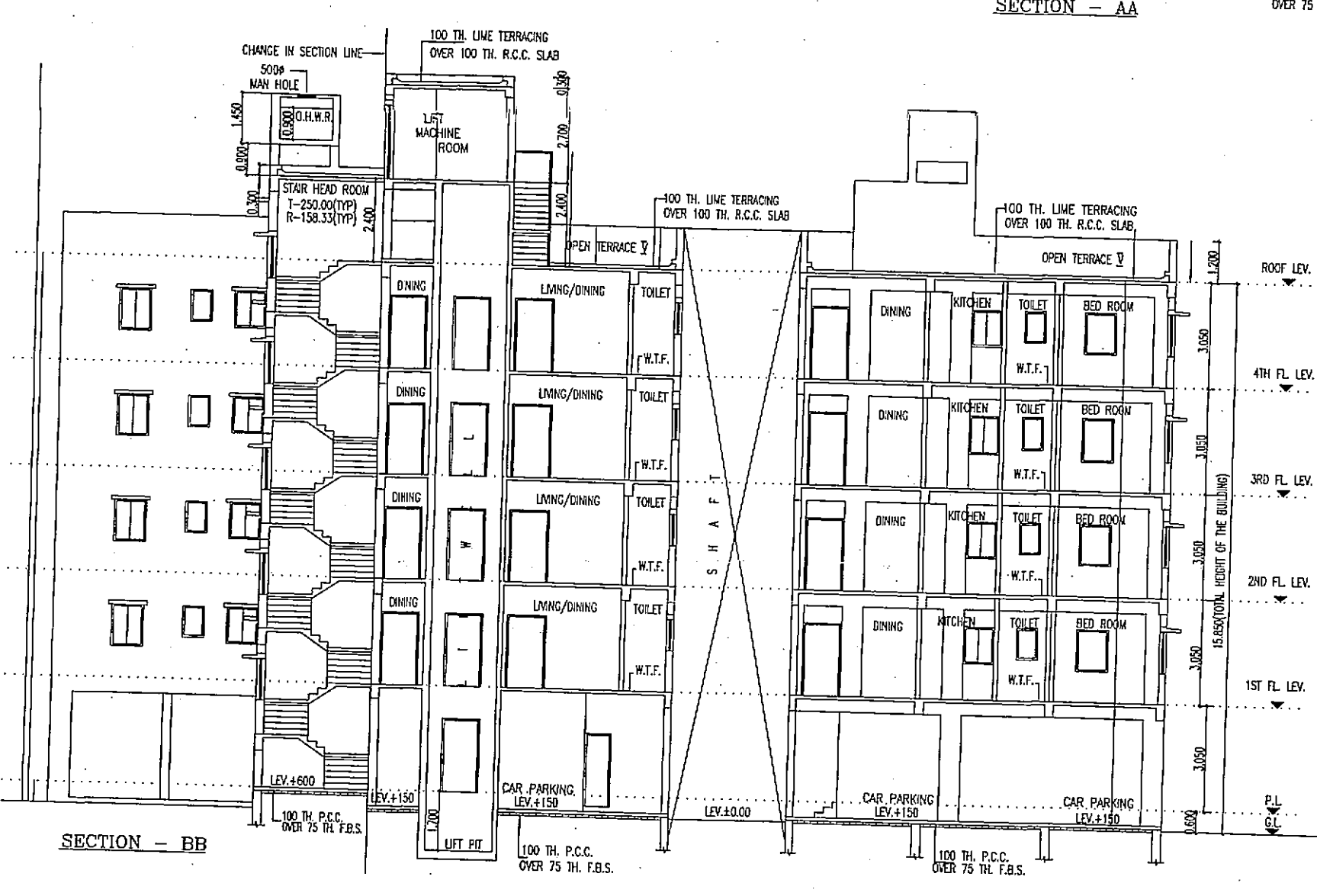

SECTION - AA



SECTION - BB

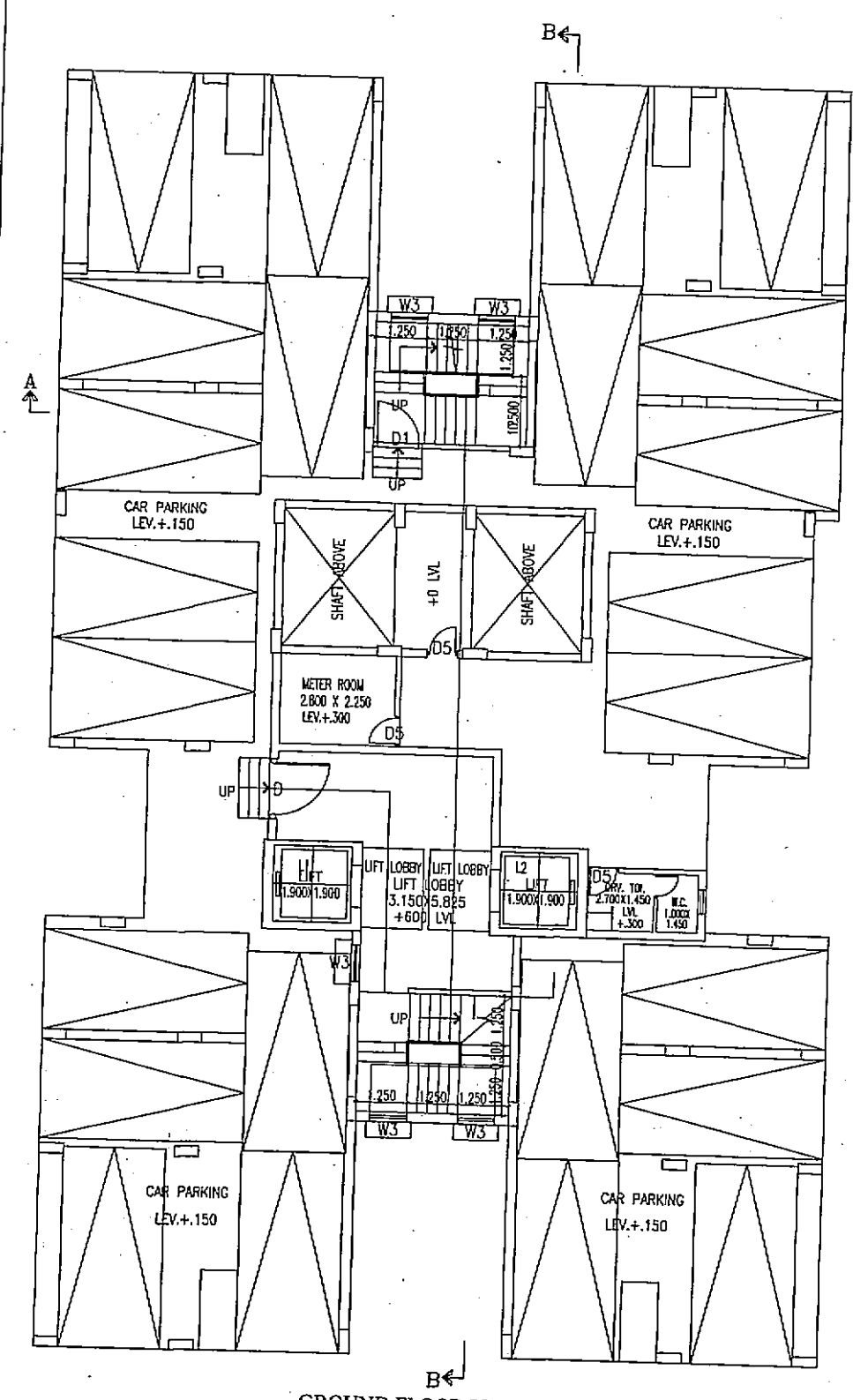

GROUND FLOOR PLAN

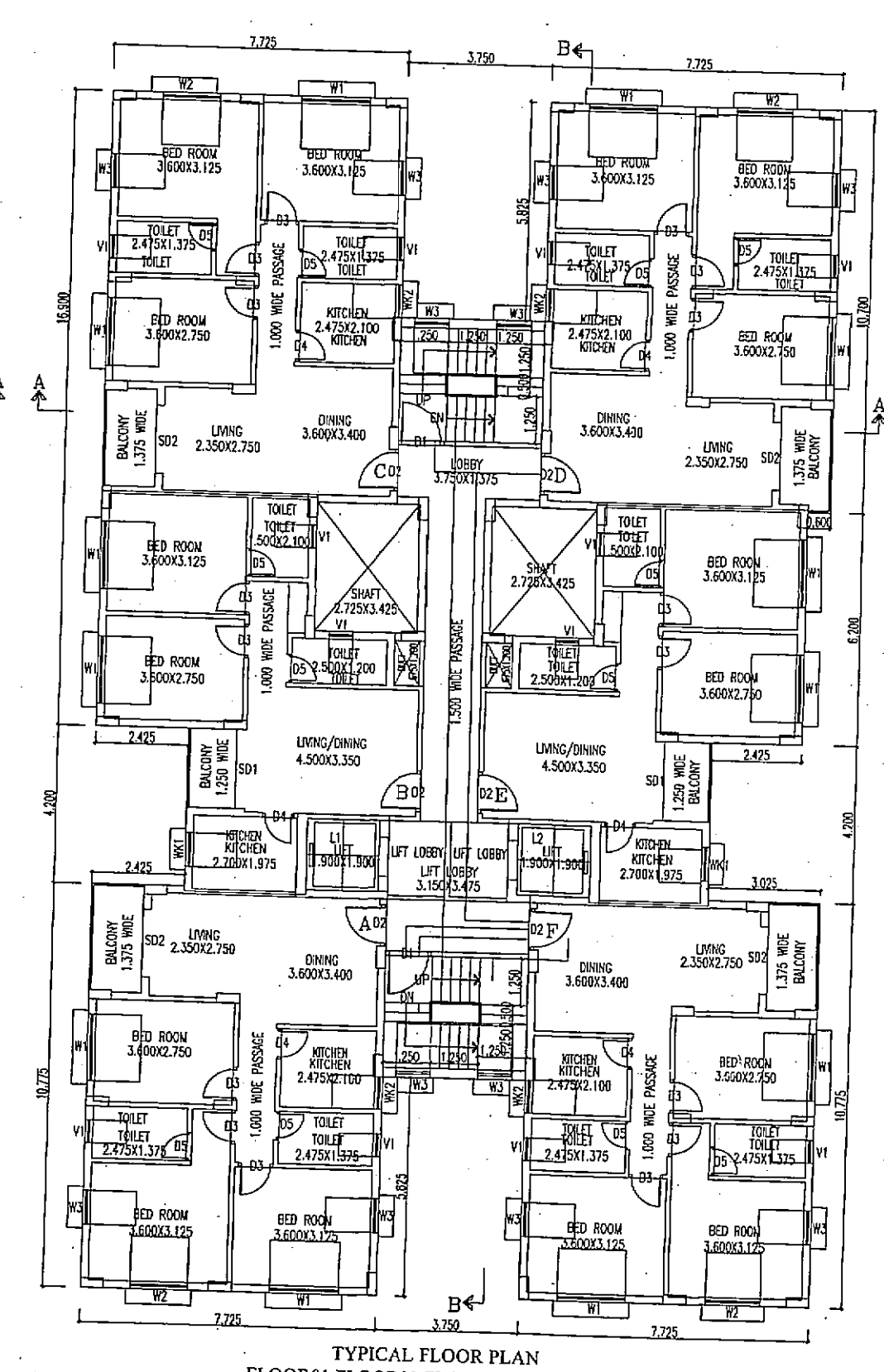

TYPICAL FLOOR PLAN
FLOOR01, FLOOR02, FLOOR03, FLOOR04-TYPICAL

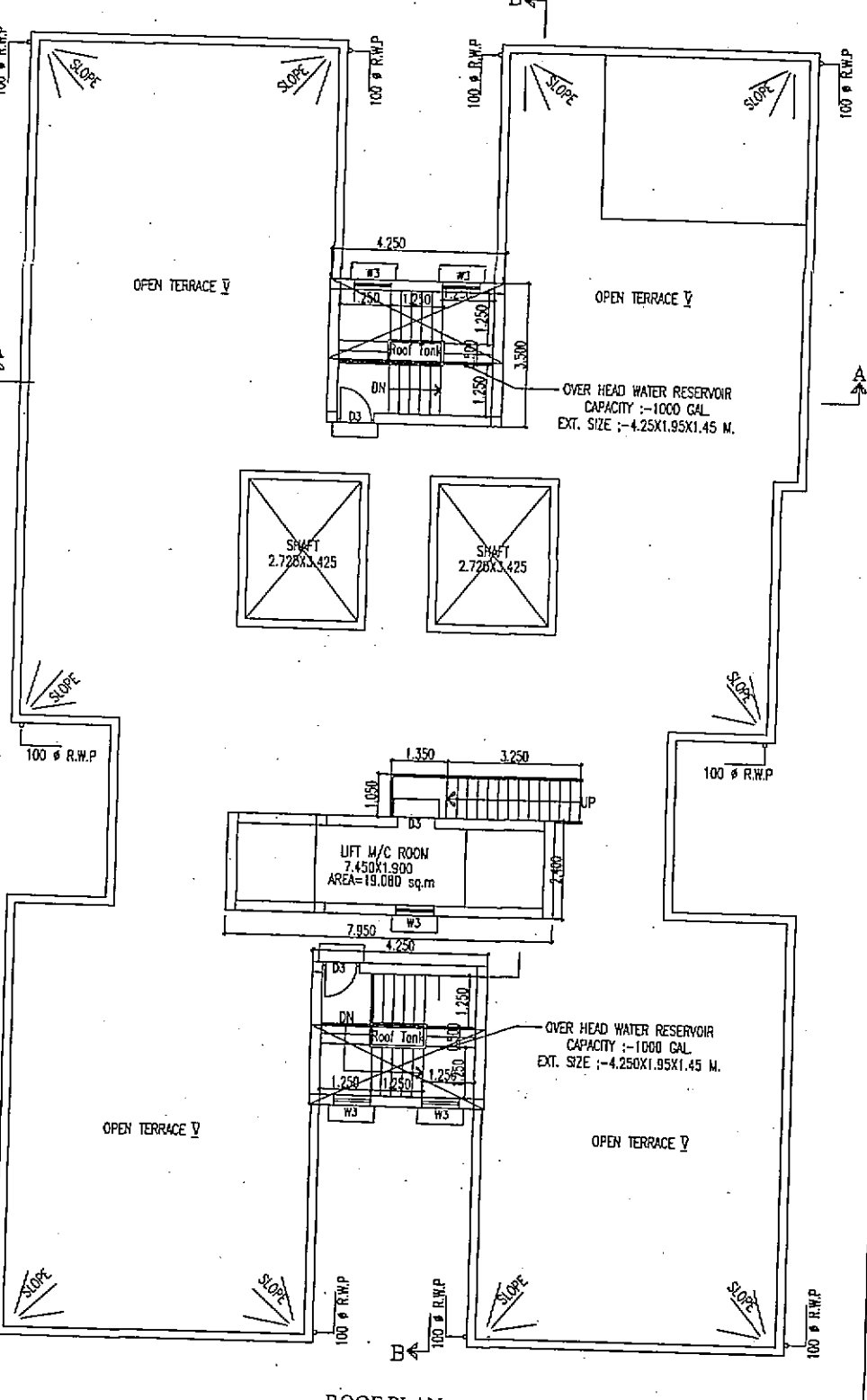

ROOF PLAN

GENERAL NOTES
 1. ALL DIMENSIONS ARE IN MM.
 2. ALL EXTERNAL WALLS - 200MM & INTERNAL WALLS ARE 125 & 75 THK.
 3. ALL MASONRY WORKS ARE BOUNDED BY CEMENT MORTAR (1:6) & (1:4).
 4. EXTERNAL PLASTER IS 25MM & INTERNAL PLASTER IS 12MM TH. WITH 1:4 MORTAR.
 5. ALL CONC. GRADE IS M20 (1:1.5:3).

SCHEDULE OF DOORS & WINDOWS

TYPE	SILL LEVEL	SIZE	TYPE	SILL LEVEL	SIZE
D1	2100	1200X2100	WT	900	2100
D2	2100	1200X2100	WT	900	2100
D3	2100	1100X2100	WT	900	2100
D4	2100	900X2100	WT	900	2100
D5	2100	800X2100	WT	900	2100
D6	2100	700X2100	WT	900	2100
D7	2100	600X2100	WT	900	2100
D8	2100	500X2100	WT	900	2100
D9	2100	400X2100	WT	900	2100
D10	2100	300X2100	WT	900	2100

DECLARATION OF OWNER
 CERTIFIED THAT I HAVE GONE THROUGH THE BUILDING BY LAWS FOR NORTH BARRACKPORE MUNICIPALITY AND ALSO UNDERTAKE TO ABIDE BY THOSE RULES DURING AND AFTER CONSTRUCTION OF THE BUILDING.
 CERTIFIED THAT I SHALL NOT ON A LATER DATE MAKE ANY ADDITION OR ALTERATION TO THIS PLAN DURING CONSTRUCTION. I SHALL BE FULLY RESPONSIBLE FOR ANY VIOLATION OF THE BUILDING RULES AS WELL AS THE SANCTIONED BUILDING PLAN.

SIGN OF OWNER
 DECLARATION OF ENGINEER
 CERTIFIED THAT THE FOUNDATION AND SUPER STRUCTURE OF THE BUILDING HAVE BEEN SO DESIGNED BY ME AS TO BE SAFE IN ALL RESPECT INCLUDING THE CONSIDERATION OF THE BEARING CAPACITY AND SETTLEMENT OF THE SUBSOIL ETC. AS I.S.I. STANDARD/A.B.CODE.
 CERTIFIED THAT THE PLAN HAS BEEN SO DESIGNED AND DRAWN UP STRICTLY ACCORDING TO THE BUILDING RULES FOR NORTH BARRACKPORE MUNICIPALITY.

SIGN OF ARCHITECT SIGN OF STRUCTURAL ENGINEER
 SIGN OF IES SIGN OF GEOTECHNICAL ENGINEER

SIGN OF STRUCTURE REVIEWER
 TITLE BLOCK-1
 PROPOSED GROUND FLOOR AREA = 523.036 SQM.
 PROPOSED TYPICAL FLOOR AREA = 514.196 SQM
 GROUND FLOOR PLAN, TYPICAL FLOOR PLAN (1ST TO 4TH FLOOR), ROOF PLAN, ELEVATION & SECTIONS
 PROJECT
 ADDITION & ALTERATION PLAN FOR G+H (15.85 M) STORED BUILDING, PREVIOUS G+H STORED BUILDING (14.5M) SANCTIONED UNDER PLAN NO. - 421 OF ON 31.01.15 HOUSING COMPLEX OF TELEQUIP BARKER (P) LTD. & OTHERS AT DAG NO. - 46, 46/207, 25/1/680, 38/1681, 46/1682 KH.NO. - 31.01.153401 (old), NEW KH.NOS. - 3947 TO 3956, 4032, 4043 TO 4051, 4058, 4076 TO 4082, 4084 TO 4086, 4088 TO 4094, 4119 TO 4134, 4163 TO 4167, 4202, MOUZA - MONIRAMPUR, ALL IND. - 2 HOLDING NO. - 34(O), 197(N), S.N. BANERJEE ROAD, WARD NO. - 22(N), UNDER NORTH BARRACKPORE MUNICIPALITY, P.S. - BARRACKPORE, DIST. - NORTH 24 PARGANAS.
 SCALE - 1/100 ARCHITECT
 RAJ AGRAWAL & ASSOCIATES.
 DR. ROYD STRIPT.
 KOLKATA-16

Signature Not Verified
 Digitally signed by RAJ AGRAWAL
 Date: 25 Jun 2023 16:32:29
 Reason: Building Permit
 Location: North Barrackpore

BLOCK1

